SEG 3125 Lab 6

1. **Group number: 05**
2. **Members: Ahmed Salma, Sammy Sahara, Steven Feng Peng**
3. **Link to the GitHub Classroom repository:** https://github.com/SEG3125-2026/SEG3125-Lab06-Group05
4. **Link to the personal GitHub repository: https://github.com/Stfeng333/SEG3125--labs-group05**
5. **Contribution percentage:** 1/3 by Ahmed Salma (improved UI of survey, created data files to match questions, improved server-side page, created the README file), 1/3 by Sahara Sammy (improved UI of html files, made sure server side and client side are accessible, made the survey multi-form, made graphs in the analyst view), 1/3 by Steven Feng Peng (made submit button submit results of survey to analyst page, used Nest to create backend server, implemented saving files in backend code, implemented data storing, and used REST APIs to add data in backend files)
6. **Link to website: ran on "http://localhost:3000/index.html"**
7. **Snapshots:**

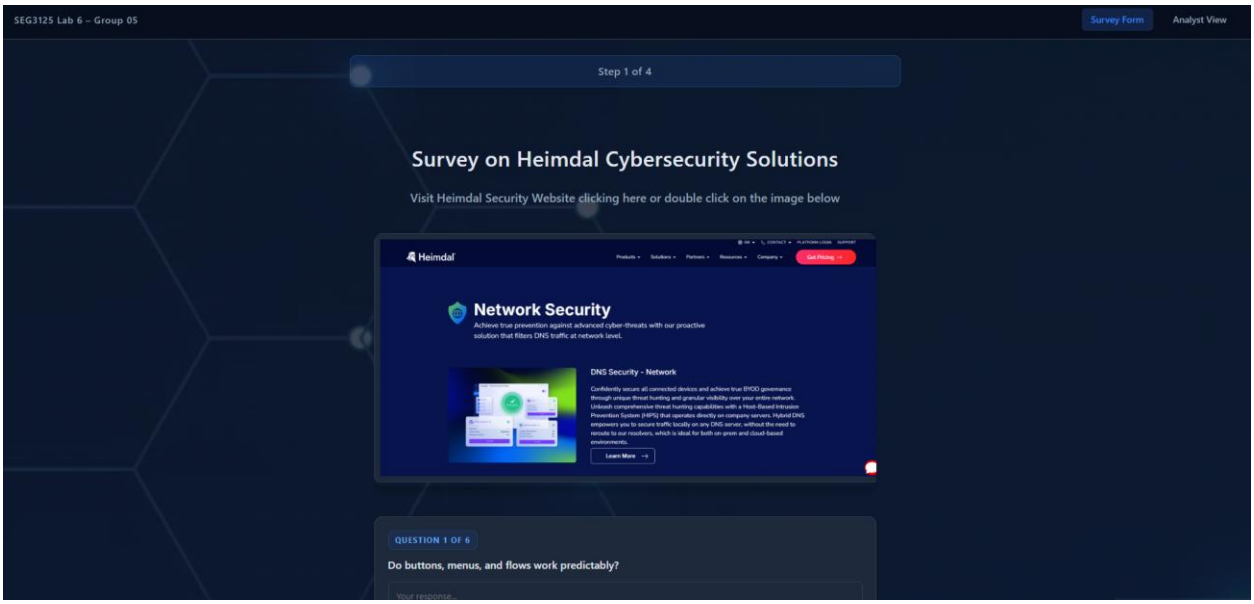

QUESTION 1 OF 6

Do buttons, menus, and flows work predictably?

Your response...

QUESTION 2 OF 6

How would you rate the readability of the website?

- Excellent
- Good
- Fair
- Poor

Next →

Step 2 of 4

Survey on Heimdal Cybersecurity Solutions

Visit Heimdal Security Website clicking here or double click on the image below

QUESTION 3 OF 6

How would you rate the aesthetics of the website?

Excellent

QUESTION 4 OF 6

Which aspects of the wesite's user interface caught most of your attention? (You may select more than one option)

- [x] Clear navigation
- [ ] Clean overall layout
- [ ] Appealing color scheme
- [ ] Response time
- [ ] Loading speed

← Back

Next →

DNS Security - Network

Confidently secure all connected devices and achieve true BYOD governance through unique threat hunting and granular visibility over your entire network. Unleash comprehensive threat hunting capabilities with a Host-Based Intrusion Prevention System (HIPS) that operates directly on company servers. Hybrid DNS empowers you to secure traffic locally on any DNS server, without the need to reroute to our resolvers, which is ideal for both on-prem and cloud-based environments.

Learn More →

QUESTION 6 OF 6

Any additional comments or suggestions that you want to share?

Share your opinions about the UI of Heimdal Cybersecurity Solutions

✓ Thank you! Your response has been submitted successfully.

← Back

Submit My Answers

Website designed by Salma Ahmed, Steven Feng Peng, and Sahara Sammy ☆

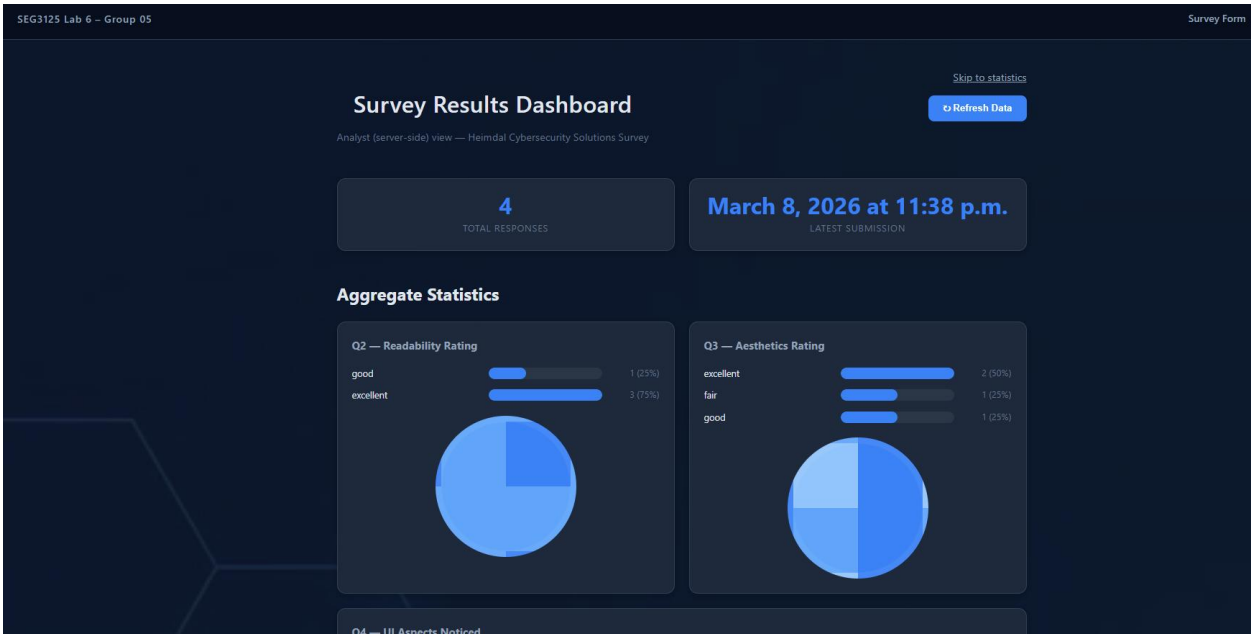
SEG3125 Lab 6 – Group 05
Survey Form
Skip to statistics
Survey Results Dashboard
Refresh Data
Analyst (server-side) view — Heimdal Cybersecurity Solutions Survey
4
TOTAL RESPONSES
March 8, 2026 at 11:38 p.m.
LATEST SUBMISSION
Aggregate Statistics
Q2 — Readability Rating
good
1 (25%)
excellent
3 (75%)
Q3 — Aesthetics Rating
excellent
2 (50%)
fair
1 (25%)
good
1 (25%)

SEG3125 Lab 6 – Group 05
Survey Form
Q4 — UI Aspects Noticed
How responsive it is to user in...
1 (25%)
The navigation bar
2 (50%)
The overall layout
2 (50%)
The color scheme
1 (25%)
Q5 — Heimdal's Main Promise
protection
4 (100%)
efficiency
1 (25%)

SEG3125 Lab 6 – Group 05

Survey Form | Analyst View

Individual Responses

March 8, 2026 at 11:38 p.m. #63070285...

× Delete

Q1 – PREDICTABILITY
dsadsa

Q2 – READABILITY
Excellent

Q3 – AESTHETICS
Excellent

Q4 – UI ASPECTS
The navigation bar

Q5 – HEIMDAL PROMISE
Protection

Q6 – COMMENTS
dsadasdsa

March 8, 2026 at 11:26 p.m. #b14daa16...

× Delete

Q1 – PREDICTABILITY
yes they do

Q2 – READABILITY
Excellent

Q3 – AESTHETICS
Good

Q4 – UI ASPECTS
The overall layout, The color scheme

Q5 – HEIMDAL PROMISE
Protection

Q6 – COMMENTS
nothing to add

March 6, 2026 at 11:30 a.m. #3adab344...

× Delete

Q1 – PREDICTABILITY
kinda, there are some things that do not work as expected

Q2 – READABILITY
Excellent

Q3 – AESTHETICS
Fair

Q4 – UI ASPECTS
The navigation bar, The overall layout

Q5 – HEIMDAL PROMISE
Protection, Efficiency

Q6 – COMMENTS
the site looks good, but the reviews and trust are not the desired ones